the griddle handcrafted logical fun

Arrow X Sudoku

Created by David Millar
(dave@davegoesthedistance.com)

September 13, 2014
http://thegriddle.net · http://twitter.com/thegriddle

Instructions

In each 9x9 sudoku grid, fill each row, column, shaded diagonal, and 3x3 square with one of each digit from 1 to 9 with no repeats.

In addition to a selection of given digits, each circle must contain the sum of the two digits along its arrow. A digit may repeat along an arrow so long as it does not violate standard sudoku rules.

World-Class

The bottom two puzzles on this sheet were used this year in the World Sudoku Championship, with the left-hand puzzle being used in the instructions and example booklet and the right-hand puzzle being used in the championship itself. Are you up for a world-class challenge?

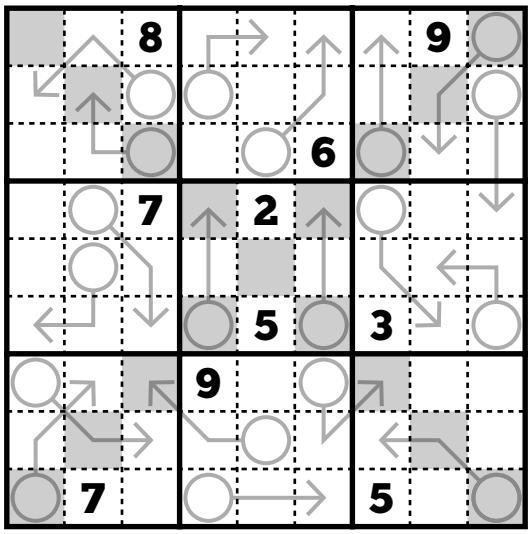

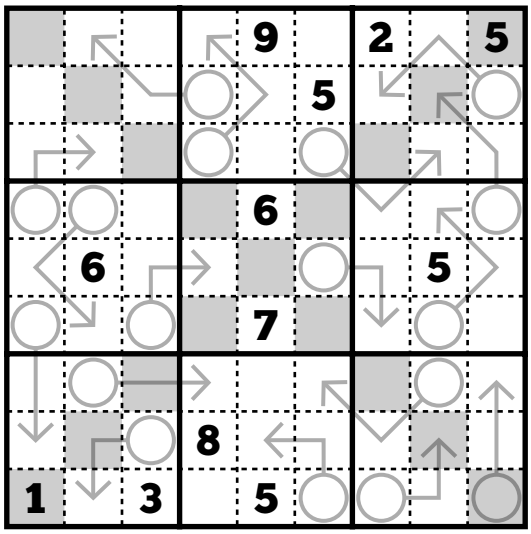

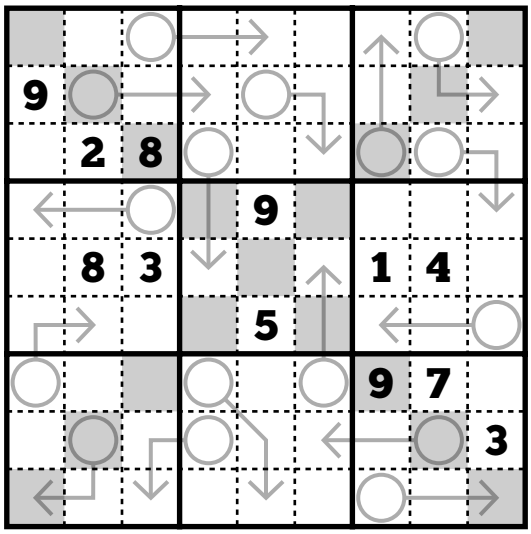

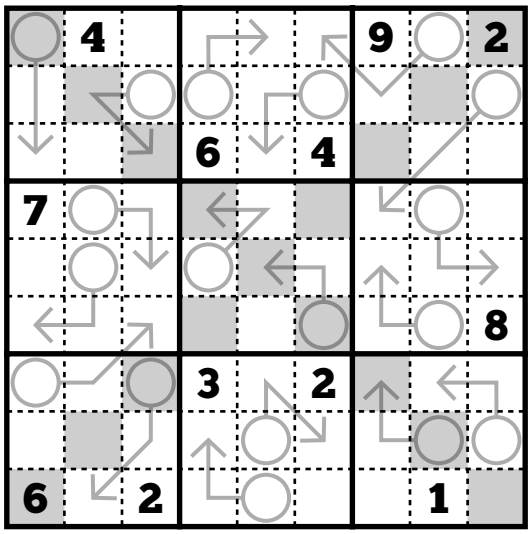

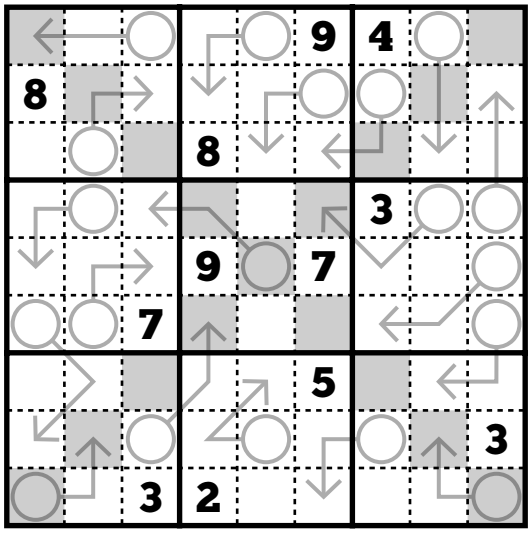

2014 WSC Practice Puzzle

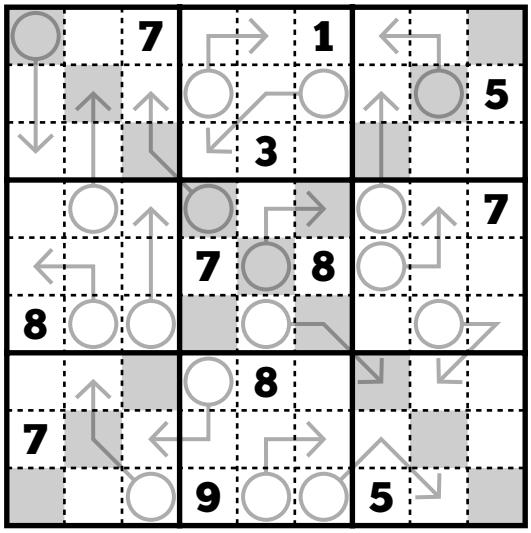

2014 WSC Competition Puzzle